

Presentation of Arc de Seine Energy

Kick-off meeting of European project

Creation of REGEA and Arc de Seine Energy

Zagreb (Croatia) - June 13th 2008



1. Location

European Union

ADSE



1. Location

2008 in France :
> 19 Local Energy Agencies



1. Location

Territory of Urban Community Arc de Seine

> A group of 5 towns working together on specific issues

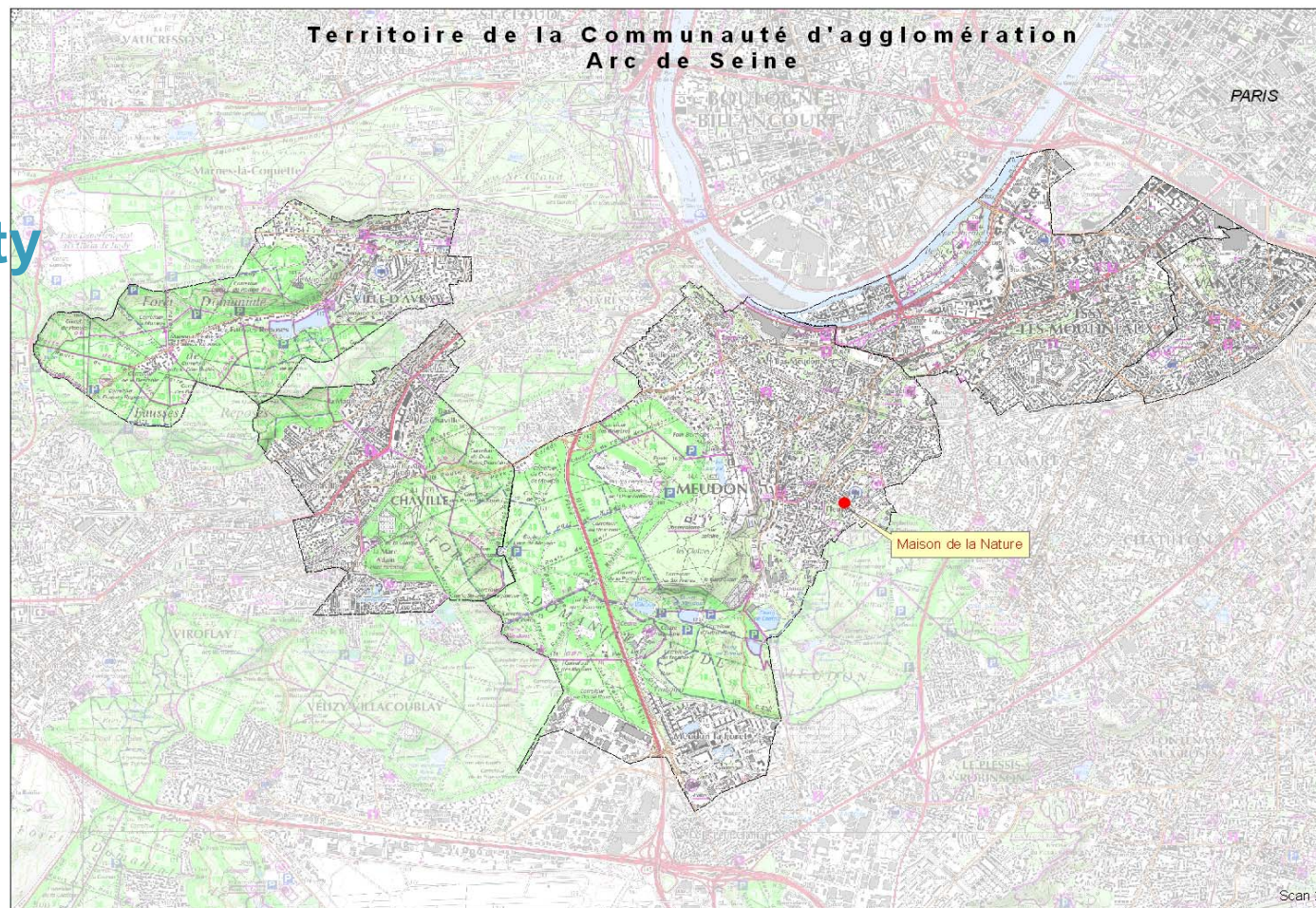

Fig 3 : Territoire de la communauté d'agglomération arc de seine



2. Description of the project

2.1. What is Arc de Seine Energy?

Targets:

- **Individuals / General Public**

- (Owners or tenants of flats and houses, scholars and young public...)

- **Professional publics**

- (Private housing offices, small firms, artisans)

- **Administrations**

- (Urban Community Arc de Seine, towns, public housing offices – social housing...)



2. Description of the project

2.1. What is Arc de Seine Energy?

Issues:

- **Energy management in:**
 - Housing (collective buildings and individual houses)
 - Public buildings (schools, townhalls...)
 - Public lighting
- **Renewable energies**
- **Eco-building, High Energy Performance in buildings**
- **Mobility**



2. Description of the project

2.1. What is Arc de Seine Energy?

Missions:

- Information and awareness campaigns, advice and training
- Technical advice / expertise
- Assistance in decision making



2. Description of the project

2.1 . What is Arc de Seine Energy?

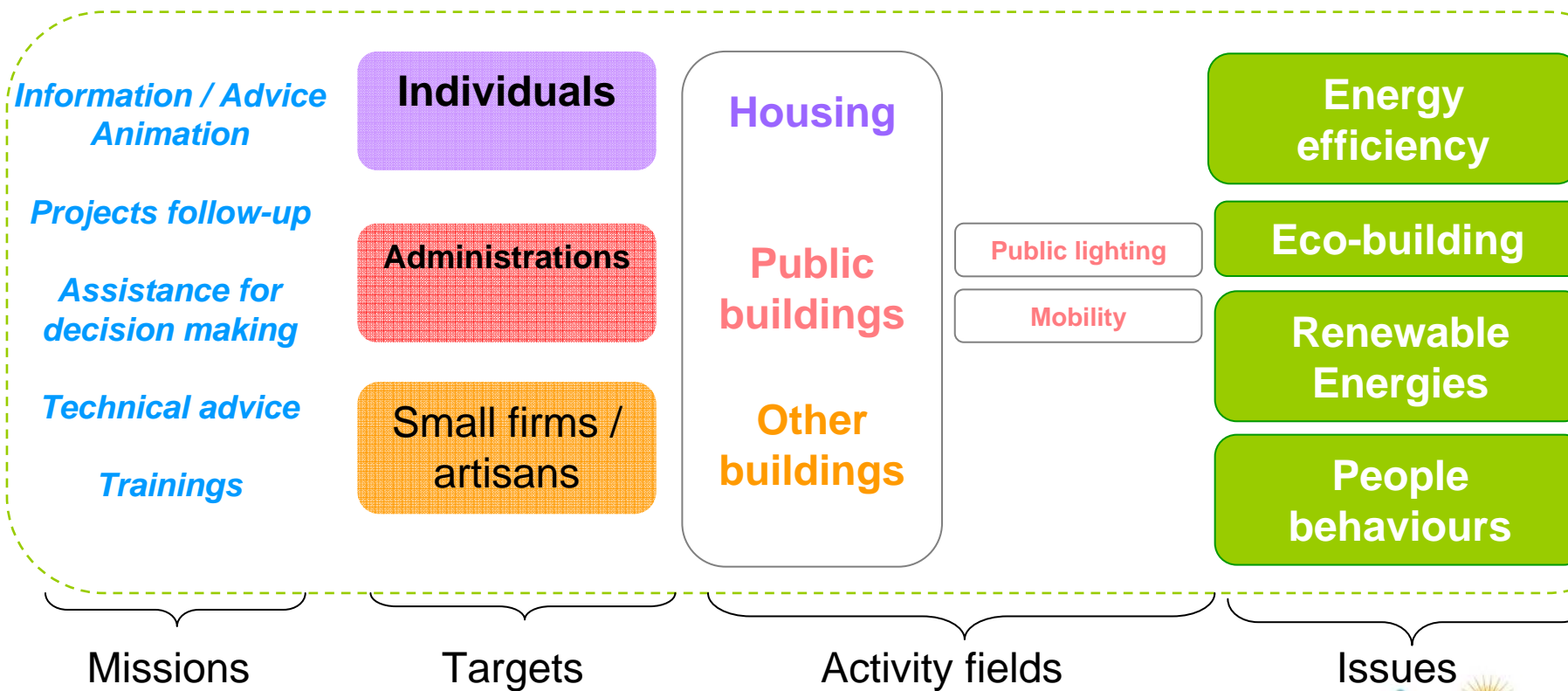

2. Description of the project

2.2. Origins of the project

History:

- **Urban Community Arc de Seine : founder of the project**
- **A political will to act on energy issues**
 - September 2005: creation of a public service of information on energy
 - March 2007 : creation of a public fund for renewable energies for private housing
- **A will to go further by creating a Local Energy Agency for the territ**



2. Description of the project

2.2. Origins of the project

Goal: developing the Urban Community energy policy

- Creating a **reference structure** on Arc de Seine on energy and eco-building issues
- Helping the Urban Community to **define and develop an *ambitious, efficient, and sustainable* energy policy**
- Bringing a better and larger **service** to inhabitants and local firms
- Giving an answer to **local needs**
 - inhabitants demands
 - important potential of energy savings on this urban territory



Summary

1. Location

2. Description of the project

3. Organisation of the Agency



3. Organisation of the Agency

I. Territory of action : 5 towns of Arc de Seine

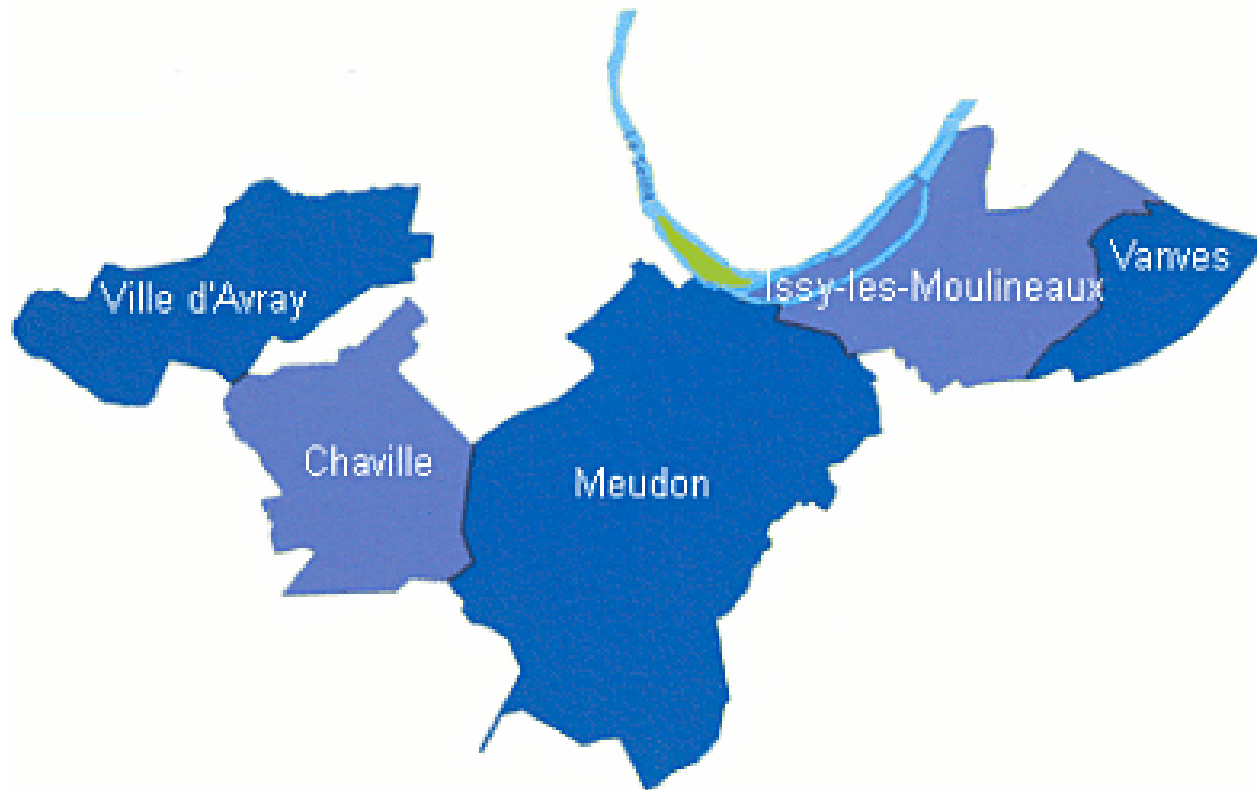

3. Organisation of the Agency

3.2. Partners

Founder partners:

- Urban Community Arc de Seine
- EACI : Intelligent Energy Europe Programme
- Social Housing Public Office « Arc de Seine Habitat »

External partners:

- National Agency for Environnement and Energy Management
- Regional Council (Region of Ile-de-France, including Paris)
- Other local partners (municipalities, local associations...)



3. Organisation of the Agency

3.3. Staff of the Agency



Esther Marcetteau
Expert in energy
efficiency in
buildings

**Muriel
Le Boulanger**
Director

Judith Bentley
Assistant
(administration &
communication)

Technician
(energy information and
advice for individuals)



3. Organisation of the Agency

4. Our premises in the « House of nature »

